

THIRD FLR. PLAN
scale 1:100

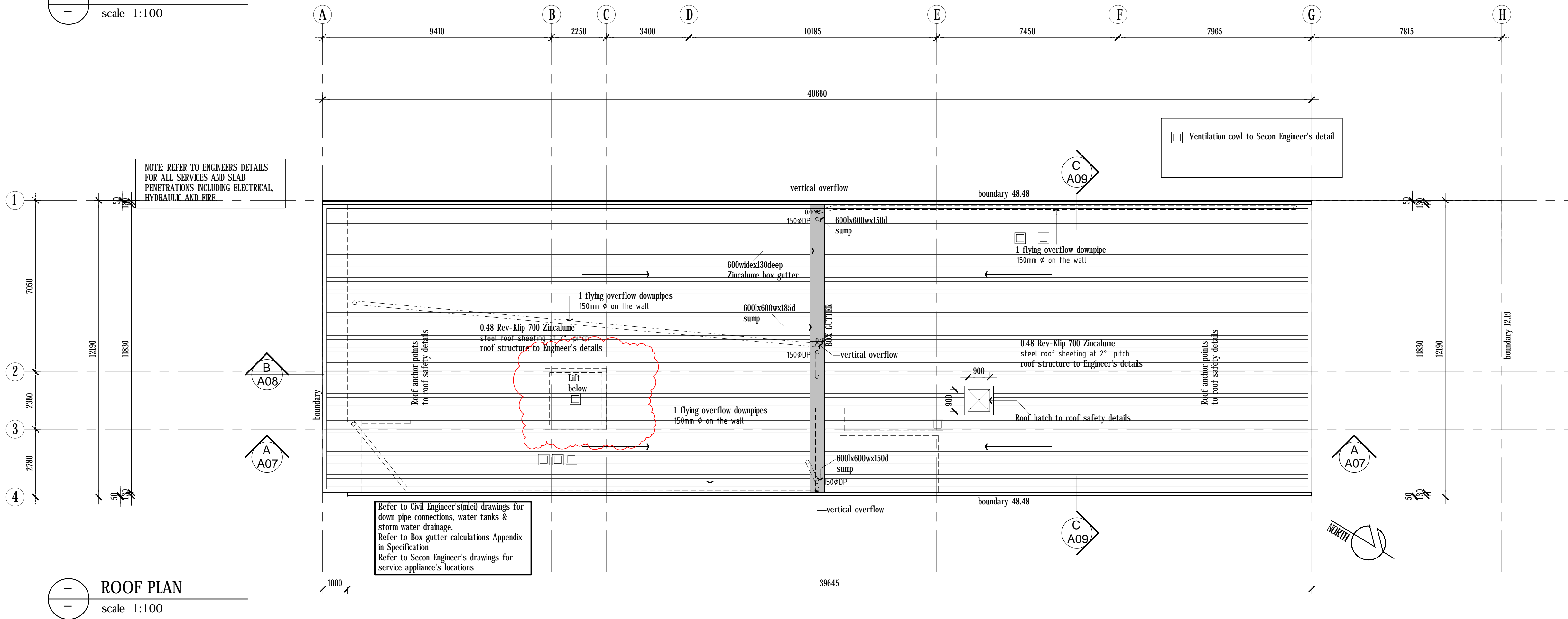

ROOF PLAN
scale 1:100

- NOTES:
1. All wardrobes 600mm wide, hanging rail stop short 300mm where NTD is located in the wardrobes.
 2. All beams to this floor to have Intumescent paint (protopaint), required FRL First Floor to achieve FRL of 120/-/-
 3. All dimensions are to the stud or precast wall and not to the lining.
 4. Each staircase door to have provision of braille and tactile signage as per Sect 8 of As 14281-2009. Each door to be provided with an exit sign highlighting the word "EXIT" and associated floor level to D3.6 BCA

FOR CERTIFICATION

JOB TITLE PROPOSED COMMERCIAL DEVELOPMENT FOR: RASIDHQ AT: 97 KING WILLIAM STREET KENT TOWN SA	DRAWING TITLE THIRD & ROOF PLAN	AMENDMENTS							Contractors are to verify all dimensions and levels before commencing any site work or making shop drawings. Figured dimensions shall take preference over scaled dimensions and any discrepancy shall be reported to the Architect immediately. © COPYRIGHT							<div>ANTHONYDONATOARCHITECTS</div> <div>Suite 5/59 Fullarton Road Kent Town SA 5087 t: 08 8364 6888 f: 08 8364 5355 www.adarchitects.com.au</div>	
		C. service riser added 19.04.18															
		D. Lift dimensions amended 20.08.18															
		JOB NO.		SCALE	DRAWN	CHECKED	DATE	PAGE	SHEET NO.	REVISION							
		3694-15		E100	SAA		MAR '18	A1	A05	D							